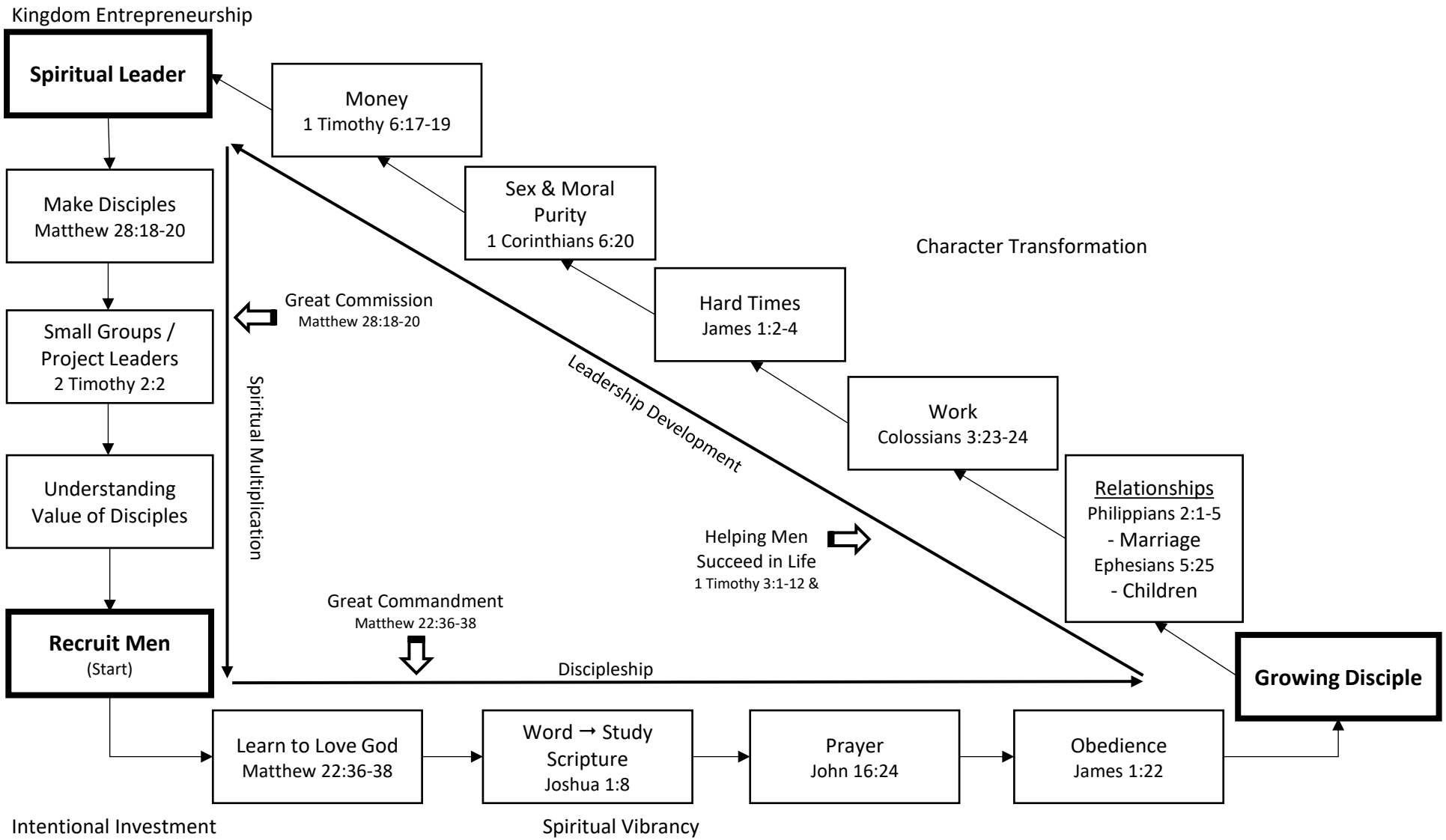Pettisville Man Cave Ministries